

Spec Homes for Sale!!
New Traverse Green subdivision
Saint Peter, Minnesota
March 2018

2101 Lunden St
Lot 10/Block 2
\$185,000 with qualified income
Call Pam Schreier @ 507.836.1623

2100 Nelson St
Lot 11/Block 2
\$186,500 with qualified income
Call Pam Schreier @ 507.836.1623

2000 Essler Dr
Lot 14/Block 3
\$194,000 with qualified income
Call Pam Schreier @ 507.836.1623

<http://www.saintpetermn.gov/traverse-green-subdivision>

Lots also for sale...

For more information contact Russ Wille at 507.934.0661 or
russw@saintpetermn.gov



Lower Level

Upper Level

<p>Building Better Neighborhoods</p> <p>GREATER MINNESOTA HOUSING FUND</p>	<p>First Floor: 933 sq. ft. Total Living Area: 1,866 sq. ft. Basement: 933 sq. ft.</p>	<p>Footprint 29'-4" x 59'-4"</p>	<p>SE 6.3B</p> <p>Split Entry Full Basement Full porch Rear Attached Garage</p>
---	--	---	---

2101 Lunden St
Lot 10/Block 2
\$185,000 with qualified income
Call Pam Schreier @ 507.836.1623





Building Better Neighborhoods	First Floor: 933 sq. ft. Total Living Area: 1,866 sq. ft. Basement: 933 sq. ft.	Footprint 29'-4" x 59'-4"	SE 6.3B Split Entry Full Basement Full porch Rear Attached Garage
GREATER MINNESOTA HOUSING FUND 			

2100 Nelson St
Lot 11/Block 2
\$186,500 with qualified income
Call Pam Schreier @ 507.836.1623



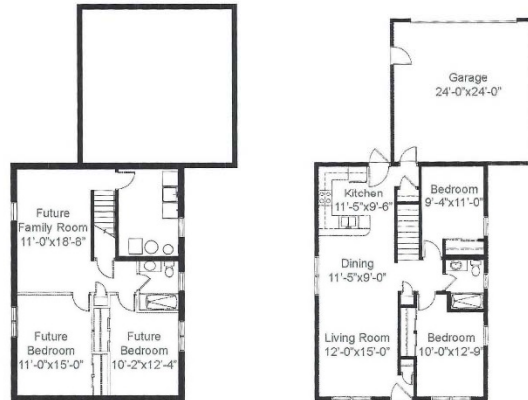

Lower Level

Upper Level

Building Better Neighborhoods	Main Level: 936 sq. ft. Total Living Area: 936 sq. ft. Lower Level: 936 sq. ft.	Footprint 26'-0" x 60'-0"	OS1.3B One Story Rear-Attached Garage
--------------------------------------	---	------------------------------	--

Greater Minnesota Housing Fund

2000 Essler Dr
Lot 14/Block 3
\$194,000 with qualified income
Call Pam Schreier @ 507.836.1623

