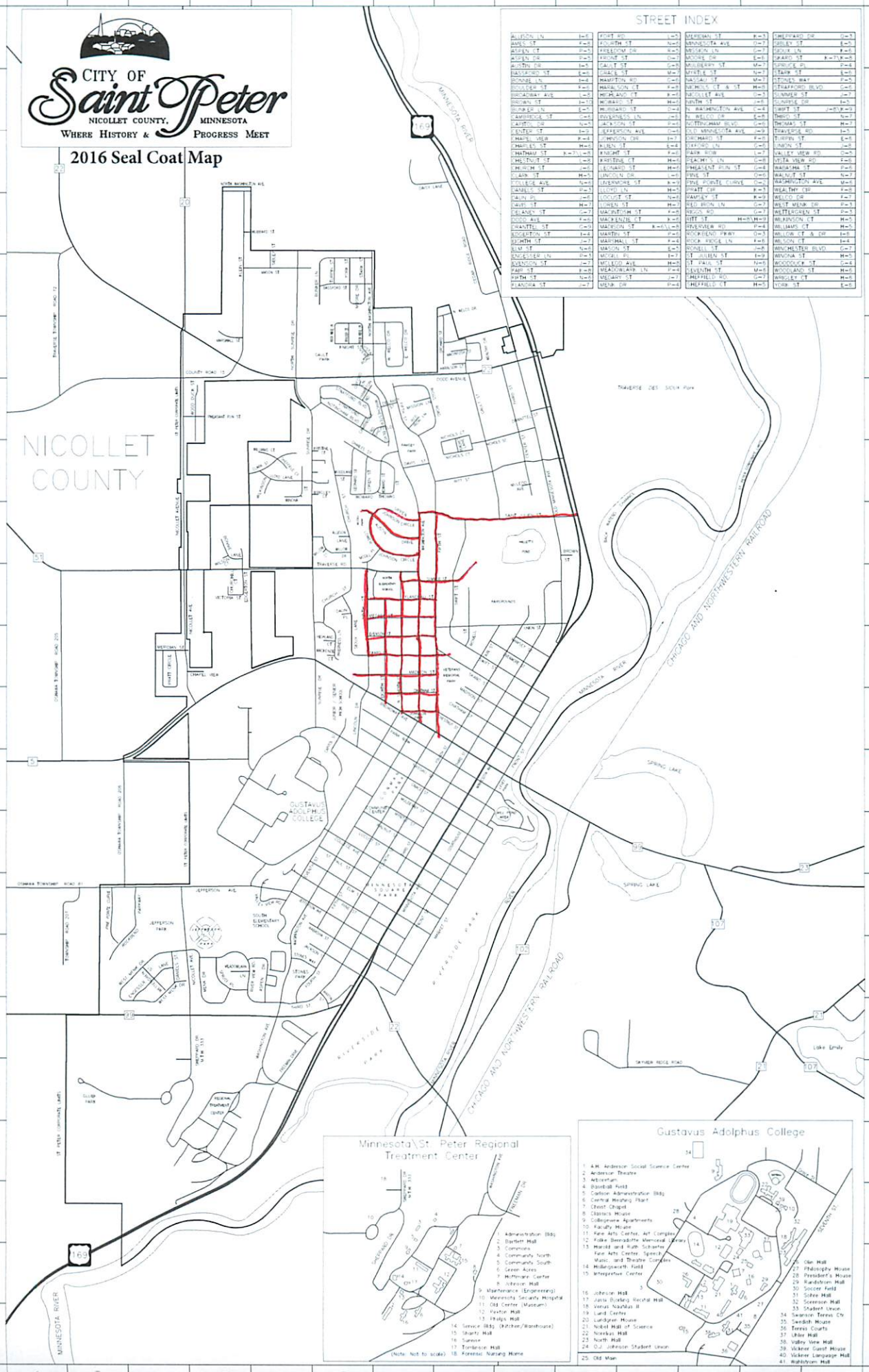
CITY OF
Saint Peter
NICOLLET COUNTY, MINNESOTA
WHERE HISTORY & PROGRESS MEET
2016 Seal Coat Map
STREET INDEX
ALLISON LN I-6
AMES ST F-8
ASPEN CT P-5
ASPEN DR P-5
AUSTIN DR I-5
BASSFORD ST E-6
BONNIE LN I-4
BOULDER ST F-6
BROADWAY AVE L-8
BROWN ST I-10
BUNKER LN E-5
CAMBRIDGE ST C-6
CAPITOL DR N-5
CENTER ST I-9
CHAPEL VIEW K-4
CHARLES ST H-6
CHATHAM ST K-7\L-8
CHESTNUT ST L-8
CHURCH ST J-6
CLARK ST H-5
COLLEGE AVE N-6
DANIELS ST P-3
DAUN PL J-6
DAVIS ST H-7
DELANEY ST G-7
DODD AVE F-6
DRANTTEL ST G-9
EDGERTON ST I-4
EIGHTH ST J-7
ELM ST N-6
ENGESSER LN P-3
EVENSON ST J-7
FAIR ST K-8
FIFTH ST N-6
FLANDRA ST J-7
FORT RD L-5
FOURTH ST N-6
FREEDOM DR K-5
FRONT ST O-7
GAULT ST G-8
GRACE ST M-7
HAMPTON RD C-6
HARALSON CT F-8
HIGHLAND CT K-6
HOWARD ST H-6
HUBBARD ST O-4
INVERNESS LN J-6
JACKSON ST P-6
JEFFERSON AVE O-6
JOHNSON CIR I-7
KLEIN ST E-4
KNIGHT ST F-6
KRISTINE CT H-6
LEONARD ST H-6
LINCOLN DR L-6
LIVERMORE ST K-9
LLOYD LN H-5
LOCUST ST N-6
LOREN ST H-7
MACINTOSH ST F-8
MACKENZIE CT K-6
MADISON ST K-6\L-8
MARTIN ST P-6
MARSHALL ST F-4
MASON ST E-5
MCGILL PL I-7
MCLEOD AVE H-8
MEADOWLARK LN P-4
MEGARY ST J-7
MENK DR P-4
MERIDIAN ST K-3
MINNESOTA AVE O-7
MISSION LN G-7
MOORE DR E-6
MULBERRY ST M-7
MYRTLE ST N-7
NASSAU ST M-7
NICHOLS CT & ST H-8
NICOLLET AVE O-3
NINTH ST J-6
N. WASHINGTON AVE C-4
N. WELCO DR E-8
NOTTINGHAM BLVD G-6
OLD MINNESOTA AVE J-9
ORCHARD ST F-8
OXFORD LN G-6
PARK ROW L-7
PEACHY'S LN G-8
PHEASANT RUN ST G-4
PINE ST O-6
PINE POINTE CURVE O-2
PRATT CIR K-3
RAMSEY ST K-9
RED IRON LN G-7
RIGGS RD G-7
RITT ST H-8\H-9
RIVERVIEW RD P-4
ROCKBEND PKWY O-3
ROCK RIDGE LN F-6
RONELL ST J-8
ST JULIEN ST I-9
ST. PAUL ST N-6
SEVENTH ST. M-6
SHEFFIELD RD. G-7
SHEFFIELD CT H-5
SHEPPARD DR O-3
SIBLEY ST E-5
SIOUX LN K-6
SKARD ST K-7\K-8
SPRUCE PL P-4
STARK ST E-6
STONES WAY P-5
STRAFFORD BLVD G-6
SUMMER ST J-7
SUNRISE DR I-5
SWIFT ST J-8\K-9
THIRD ST N-7
THOMAS ST H-7
TRAVERSE RD I-5
TURPIN ST E-6
UNION ST J-8
VALLEY VIEW RD O-5
VISTA VIEW RD F-6
WABASHA ST P-6
WALNUT ST N-7
WASHINGTON AVE M-6
WEALTHY CIR F-8
WELCO DR F-7
WEST MENK DR P-3
WETTERGREN ST P-3
WILKINSON CT H-5
WILLIAMS CT H-5
WILLOW CT & DR I-6
WILSON CT I-4
WINCHESTER BLVD G-7
WINONA ST H-5
WOODDUCK ST G-4
WOODLAND ST H-6
WRIGLEY CT H-6
YORK ST E-6
NICOLLET COUNTY
MINNESOTA RIVER
CHICAGO AND NORTHWESTERN RAILROAD
GUSTAVUS ADOLPHUS COLLEGE
SPRING LAKE
Lake Emily
Minnesota\St. Peter Regional Treatment Center
1 Administration Bldg
2 Bartlett Hall
3 Commons
4 Community North
5 Community South
6 Green Acres
7 Hoffmann Center
8 Johnson Hall
9 Maintenance (Engineering)
10 Minnesota Security Hospital
11 Old Center (Museum)
12 Rexton Hall
13 Phelps Hall
14 Service Bldg (Kitchen/Warehouse)
15 Shantz Hall
16 Sunrise
17 Tomlinson Hall
18 Forensic Nursing Home
(Note: Not to scale)
Gustavus Adolphus College
1 A.H. Anderson Social Science Center
2 Anderson Theatre
3 Arboretum
4 Baseball Field
5 Carlson Administration Bldg
6 Central Heating Plant
7 Christ Chapel
8 Classics House
9 Collegeview Apartments
10 Faculty House
11 Fine Arts Center, Art Complex
12 Folke Bernadotte Memorial Library
13 Harold and Ruth Schaefer Fine Arts Center, Speech, Music, and Theatre Complex
14 Hollingsworth Field
15 Interpretive Center
16 Johnson Hall
17 Jussi Bjorling Recital Hall
18 Venus Nautilus II
19 Lund Center
20 Lundgren House
21 Nobel Hall of Science
22 Norelius Hall
23 North Hall
24 O.J. Johnson Student Union
25 Old Main
26 Olin Hall
27 Philosophy House
28 President's House
29 Rundstrom Hall
30 Soccer Field
31 Sohre Hall
32 Sorenson Hall
33 Student Union
34 Swanson Tennis Ctr
35 Swedish House
36 Tennis Courts
37 Uhler Hall
38 Valley View Hall
39 Vickner Guest House
40 Vickner Language Hall
41 Wahlstrom Hall